

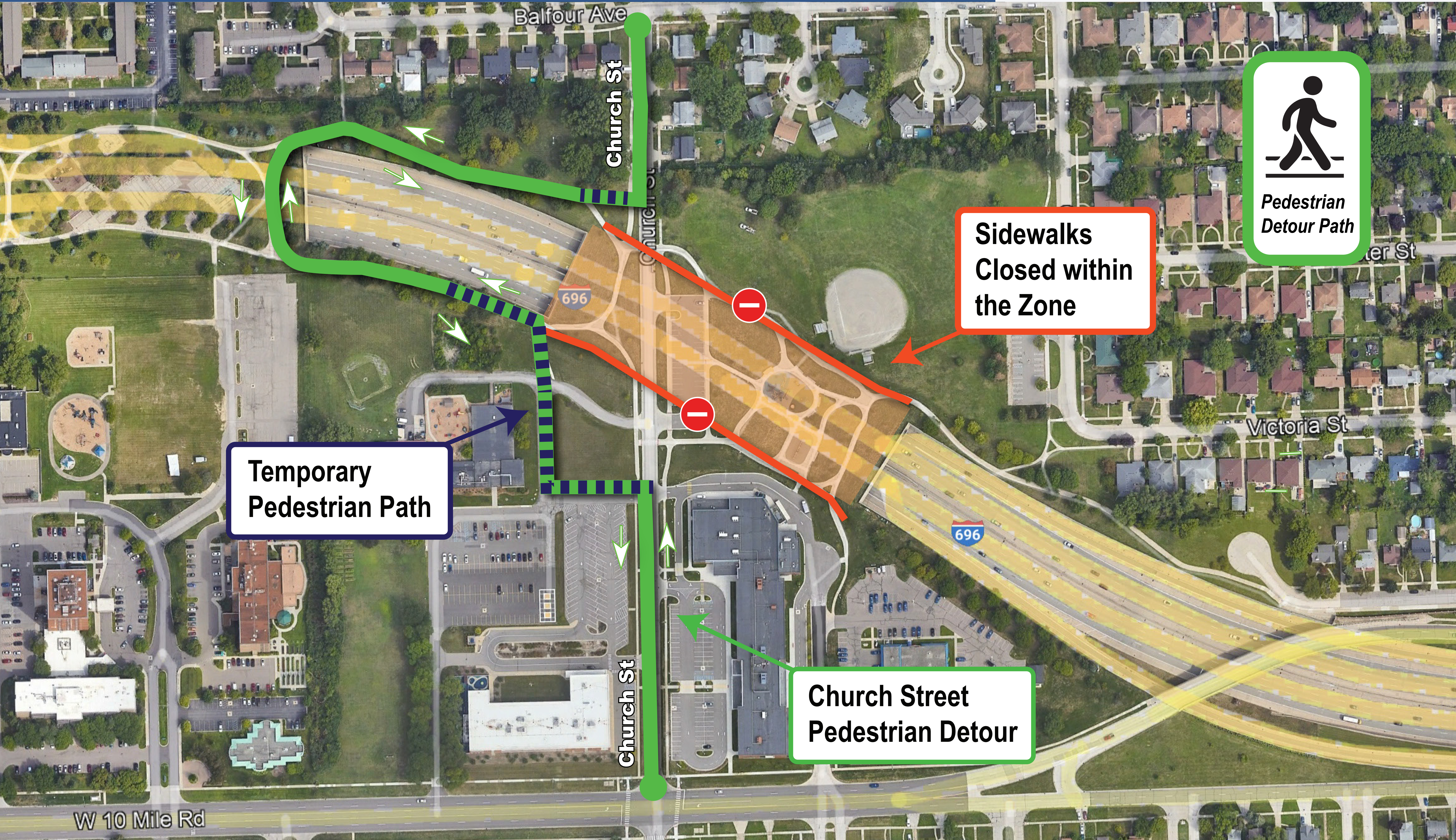

# RESTORE THE REUTHER I-696 FROM LAHSER TO DEQUINDRE CHURCH STREET PEDESTRIAN DETOUR



**Pedestrian  
Detour Path**

**Sidewalks  
Closed within  
the Zone**

**Temporary  
Pedestrian Path**

**Church Street  
Pedestrian Detour**

W 10 Mile Rd

Balfour Ave

Church St

Victoria St

696

696